



# Science Fiction Station

Worksheet to accompany the video readings of *Ilnoblet Elmer and the Alien Water Thieves* by Kathryn Rose Newey (available from <https://www.youtube.com/user/AztecMermaid13>).



## Chapter 1: Crashing on the way to Earth Worksheet Part A

There are kazillions of Universal beings in the Universe! Ilnoblet Elmer travels in an AMSpaWT ship with just a few of them from planet Gapiton, who were genetically altered to appear to be from other planets. Can you identify their features, such as physical features and voices? Complete the table as you listen/read, then draw a mini-sketch of each one.

Universal species name	Outstanding features of this species	Sketch diagram
Gapitonian-Ayjosian (Kujakanin)		
Gapitonian-Munexlogger		
Gapitonian-Sniggerlodgerian		
Gapitonian-Millifantian		
Gapitonian-Festromothian		
Gapitonian-Moocherian		
Gapitonian-Earthian (Ilnoblet, .....; .....)		

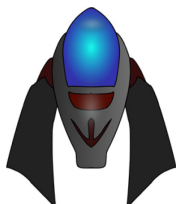



Imagine you are a Gapitonian scientist. Your job is to log the different Universal species, and you've just discovered a new type of alien being on a previously undiscovered planet. Complete the form with your discovery.

Planet of Gapiton Scient-Collection of Universal Species		
Name of species		Diagram of face and facial features
Planet of origin		
Part of Universe		
Language(s) spoken		
Defining physical and other features		
List any special powers observed		Diagram of full body
Mode of travel		
Danger status: Do they pose a risk to other species? If yes, list the details of the risk(s)		
Any other information deemed important		
Form completed by (full Gapitonian name):		
Universal date:		

